

# Setup Instructions for E-mail

## Outlook Express 6.0 or Outlook

1. Open Outlook Express or Outlook.
2. Click on the **Tools** menu and then click on **Accounts**. The following window should come up.

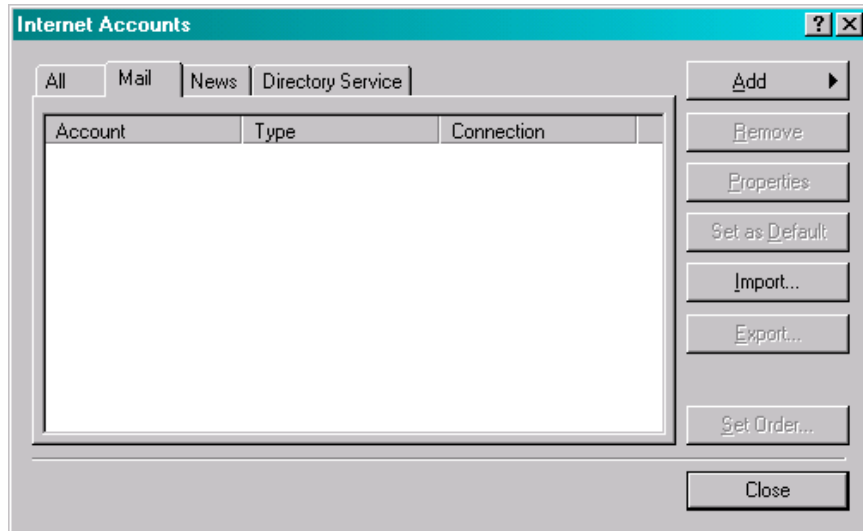

3. Click on **Add**, and then **Mail**. The following window will then come up.

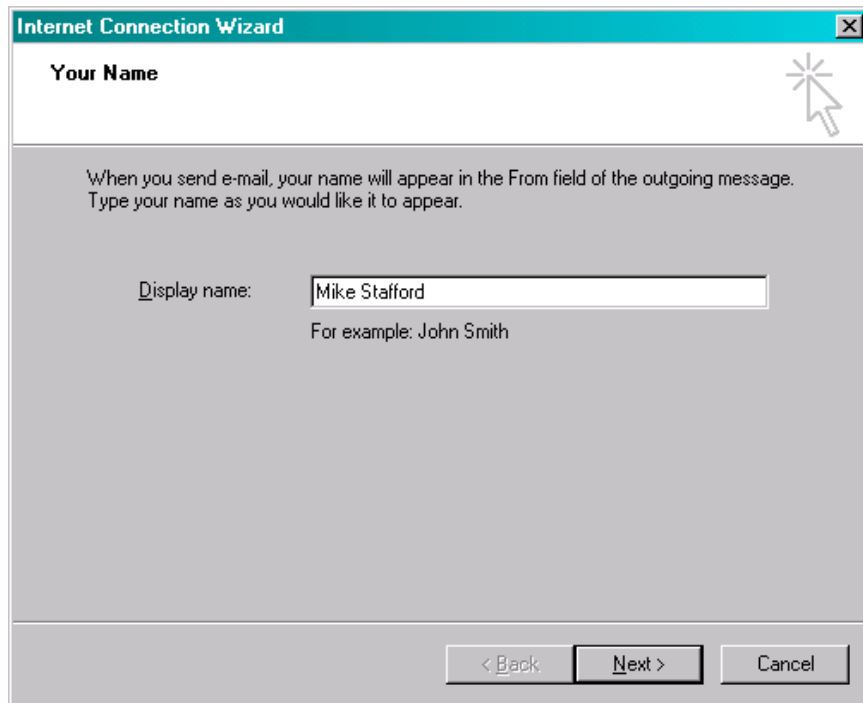

4. Enter the name you want to appear and click on the **Next** button.

## Setup Instructions for E-mail

5. In the next window, enter your assigned email account in the field and click next. (Be sure to enter the email name with the '@fast-air.net')

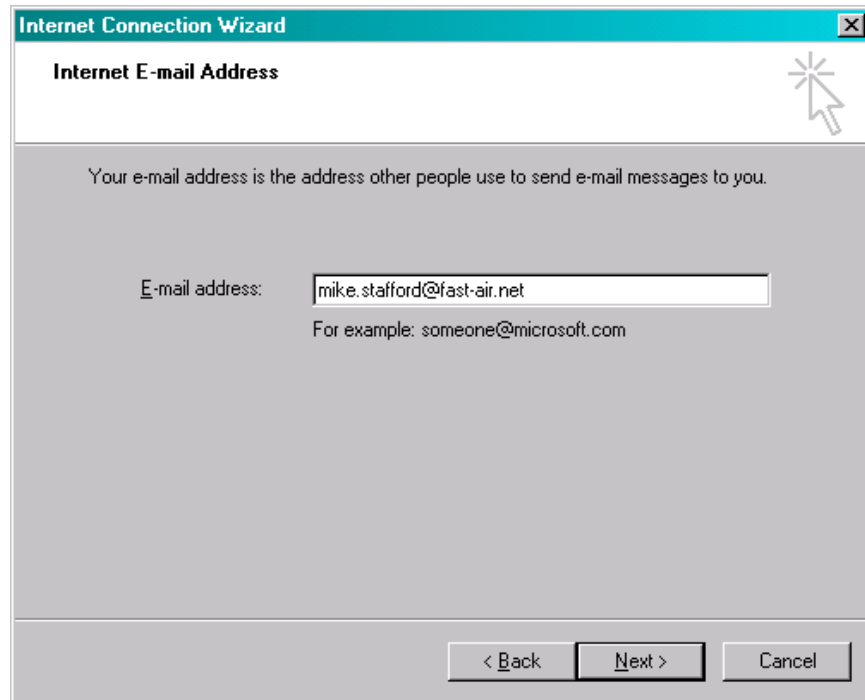

6. In the following window enter the name of the servers as shown below. (Both should be **mail.fast-air.net**). Check to make sure the type of incoming server is **POP3**. When done, click on the **Next** button.

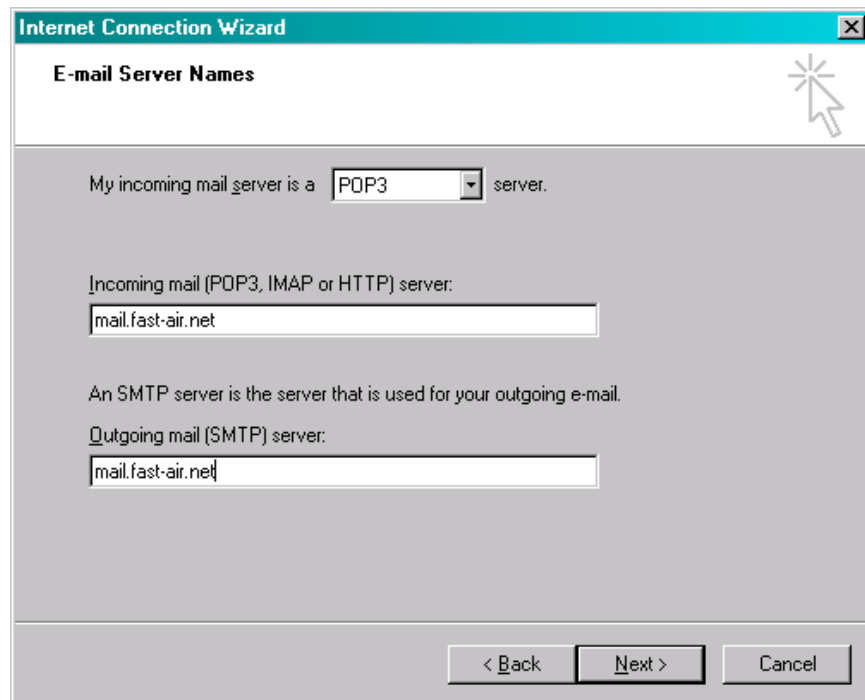

## Setup Instructions for E-mail

7. In the next window enter the account name and password. The account name will be the same as the email address used in **step 5**. If you don't want to enter the password each time mail is checked, click the box for **Remember Password**. After you are done, click the **Next** button.

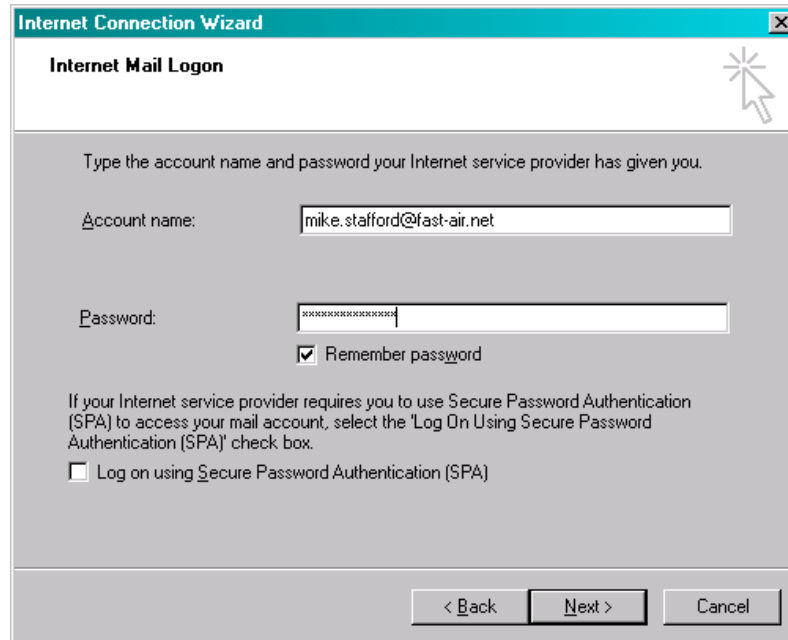

Internet Connection Wizard

Internet Mail Logon

Type the account name and password your Internet service provider has given you.

Account name: mike.stafford@fast-air.net

Password: [masked]

☒ Remember password

If your Internet service provider requires you to use Secure Password Authentication (SPA) to access your mail account, select the 'Log On Using Secure Password Authentication (SPA)' check box.

☐ Log on using Secure Password Authentication (SPA)

< Back   Next >   Cancel

8. This should give you the **congratulation** window signifying you have completed the setup. Click on **Finish**, and you will get back to the same window as **step 2. (see below)**. You need to perform one more setting before this is completely done. Make sure the **mail.fast-air.net** account is highlighted and then click the **properties** button on the right.

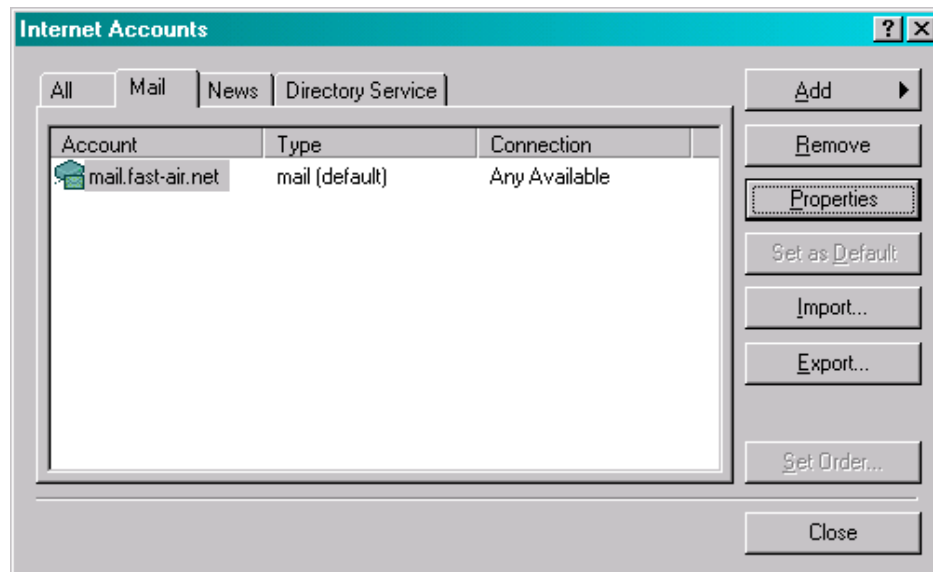

Internet Accounts

All   Mail   News   Directory Service

Account	Type	Connection
mail.fast-air.net	mail (default)	Any Available

Add   Remove   Properties   Set as Default   Import...   Export...   Set Order...   Close

## Setup Instructions for E-mail

9. You will then get the following window. You can change the name of the account at this point. You may want to make it your name if you have multiple accounts in the family. After you have done that, click on the **Servers** tab.

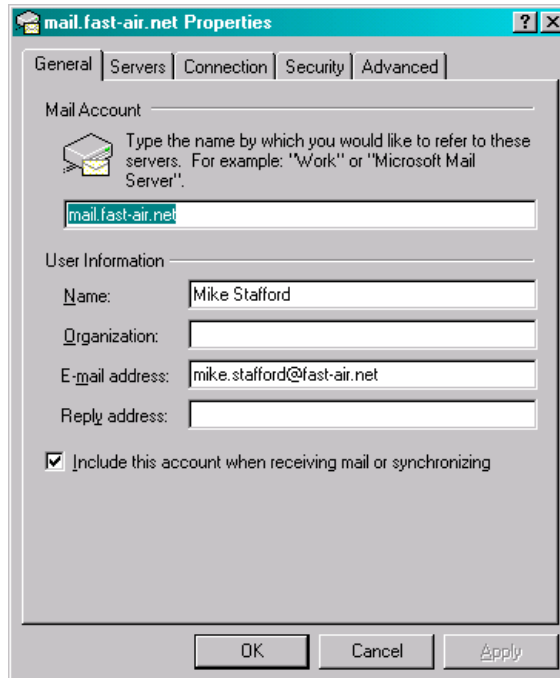

10. Once the server windows appears, click the box for **My server requires authentication.** (as shown below). Once you have done that, click OK. You are now completed and can click the **Close** button on the window that is now showing. You have now complete setup of you mail account for **Outlook Express.**

